

PLAN SHOWING THE SUB DIVISION AND PROPOSED CONSTRUCTION OF RESIDENTIAL BUILDING AT S.NO.464, RAJA SHUNMUGAM NAGAR, 4th STREET, THIRUVOTTIYUR VILLAGE, THIRUVOTTIYUR MUNICIPALITY.

OWNER: MR: T. ANTHONY RAJIAH SCALE - 1"=8'-0" (1:100)

OFFICE USE

A2/17963/92

Surveying Plan

[Signature]
15/12/92

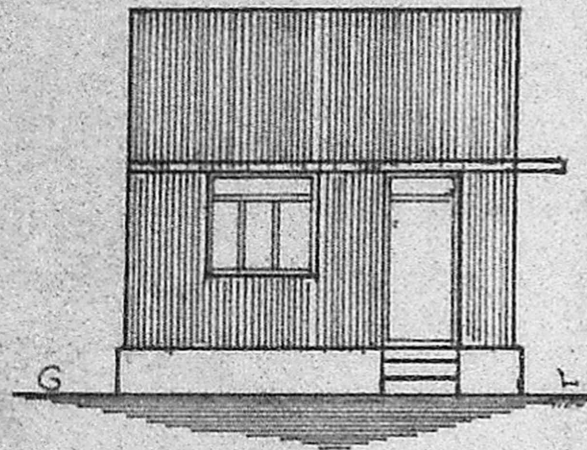

ELEVATION

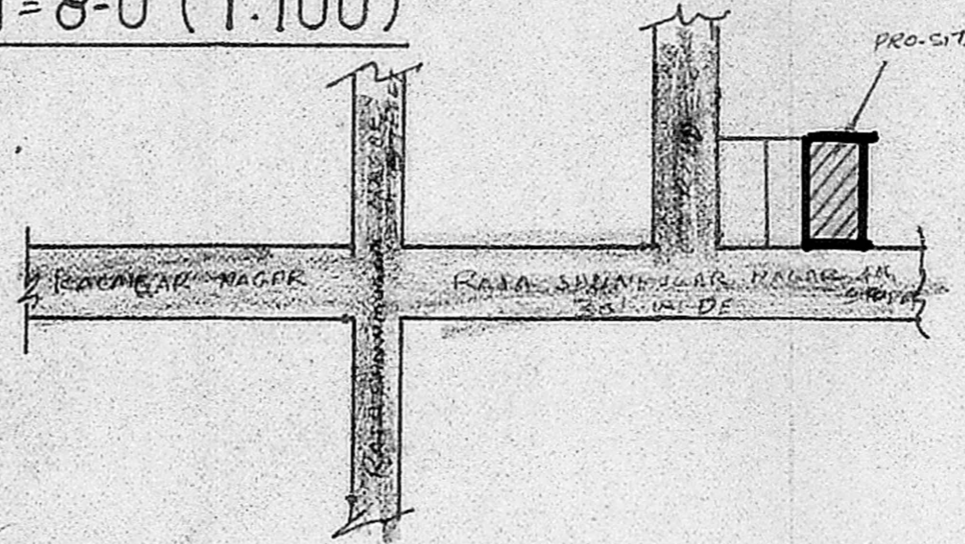
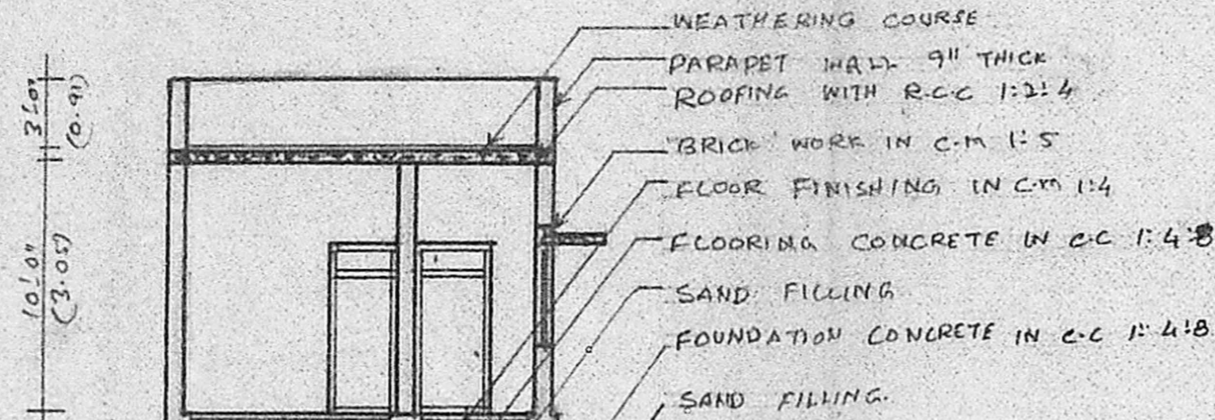

KEY PLAN

(NOT TO SCALE)

Planning Permit No. 92/17963/92
APPROVED
SUBJECT TO THE CONDITIONS IN THIS OFFICE LETTER.
No. 92/17963/92 Date 10/12/92
FOR MEMBER SECRETARY
MADRAS METROPOLITAN
DEVELOPMENT AUTHORITY
MADRAS - 600 008.

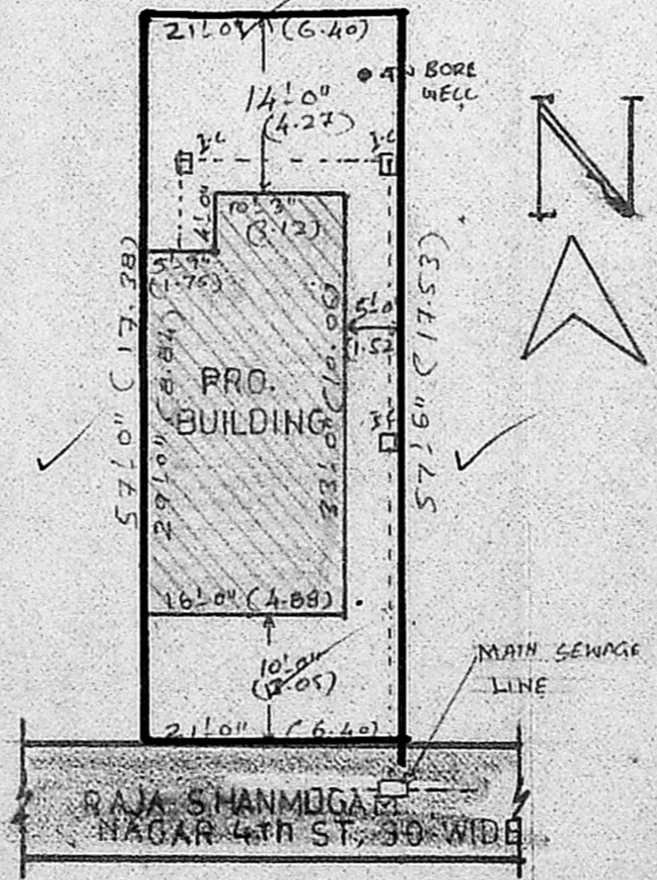

SITE PLAN

SCALE - 1"=16'-0" (1:200)

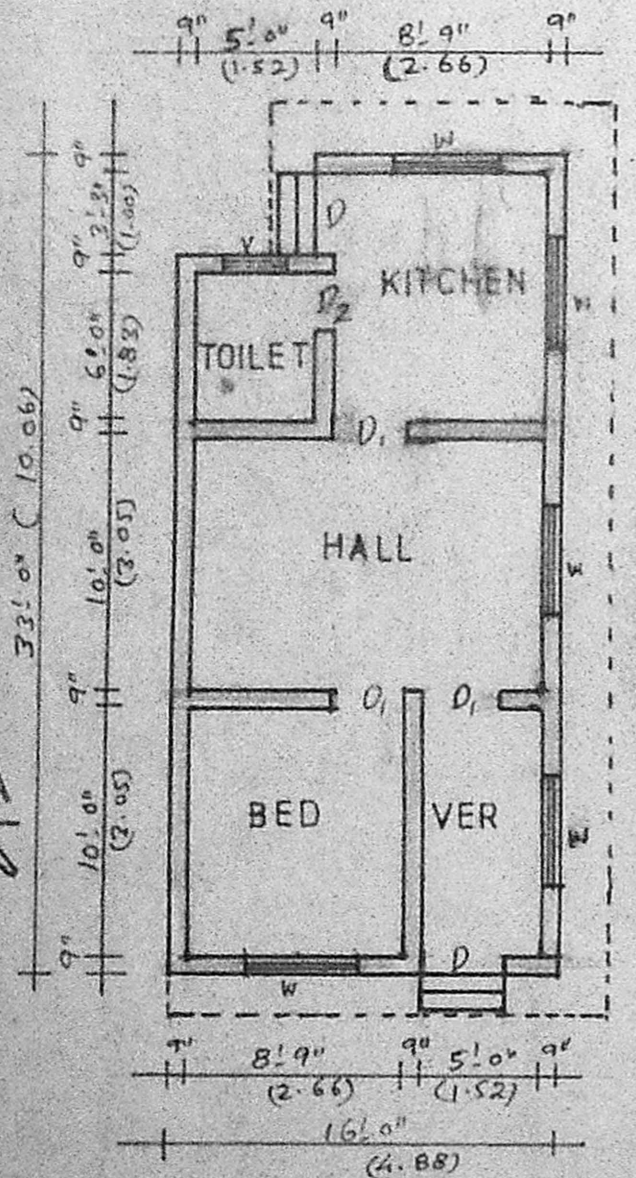

PLAN

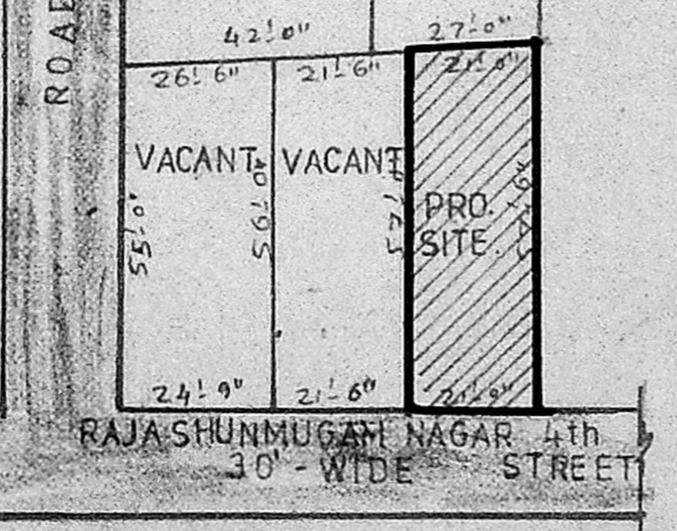

SUB-DIVISION PLAN

SCALE - 1"=32'-0"

CLASSIC DRAFTERS,
6-D-AMSA GARDEN 1st ST,
THIRUVOTTIYUR,
MADRAS - 19.

[Signature]
15.07.92

OWNER

[Signature]
S. MURALI, D.C.,
Licensed Surveyor,
Thiruvottiyur Municipality,
6-D. Amsagarden 1st St.,
Thiruvottiyur, Madras-19.

L.S

JOINERY DETAILS

	(F.TS)	(MTS)
D - DOOR	3'3" x 7'0"	(1.00 x 2.13)
D ₁ - DOOR	3'0" x 7'0"	(0.91 x 2.13)
D ₂ - DOOR	2'6" x 7'0"	(0.76 x 2.13)
W - WINDOW	4'6" x 4'6"	(1.37 x 1.37)
V - VENTILATOR	2'6" x 2'0"	(0.76 x 0.61)

AREA DETAILS

	(Sq. FT)	(Sq. MT)
AREA OF THE SITE	1202	(111.71)
PRO. CONSTRUCTION AREA	505	(46.93)
PLOT COVERAGE	42%	
F. S. I	0.42	

- PROPOSAL
- ROAD
- PLOT BOUNDARY